



Date: Nov 22, 2021 Author: Charan Grewal 604-444-3732 ext. 253 BCCSA #:1095271 Project: NW 2820449  
The Universal Group: 9770 199A St, Langley City, BC V1M 2X7 Office: 604-444-3732 Fig: 7.8 & 11.15  
Dwg: 002

**Comments:**

Telus/LTS/Focus  
Nick Xiong 778-989-8611

City of Chilliwack  
Job location: Vedder Mtn. Rd & Cultus Lake Rd  
Closure description: Eastbound lane closure - Single Lane Alternating Traffic - SLAT & Sidewalk Closure  
Job description: Manhole access  
Tentative date and hours: TBD  
Traffic Plan based on a 50 km/h speed zone  
Traffic specifications based on the Traffic Management Manual for Work on Roadways 2020

**Notes:**

- Advanced Warning Sign distances may be shortened due to urban block length.
- 3.5m lane width to be maintained.
- TCP to assist construction vehicles ingress/ egress.
- TCP to identify & illustrate escape route once on site.
- TCPs to assist with pedestrians and cyclists.

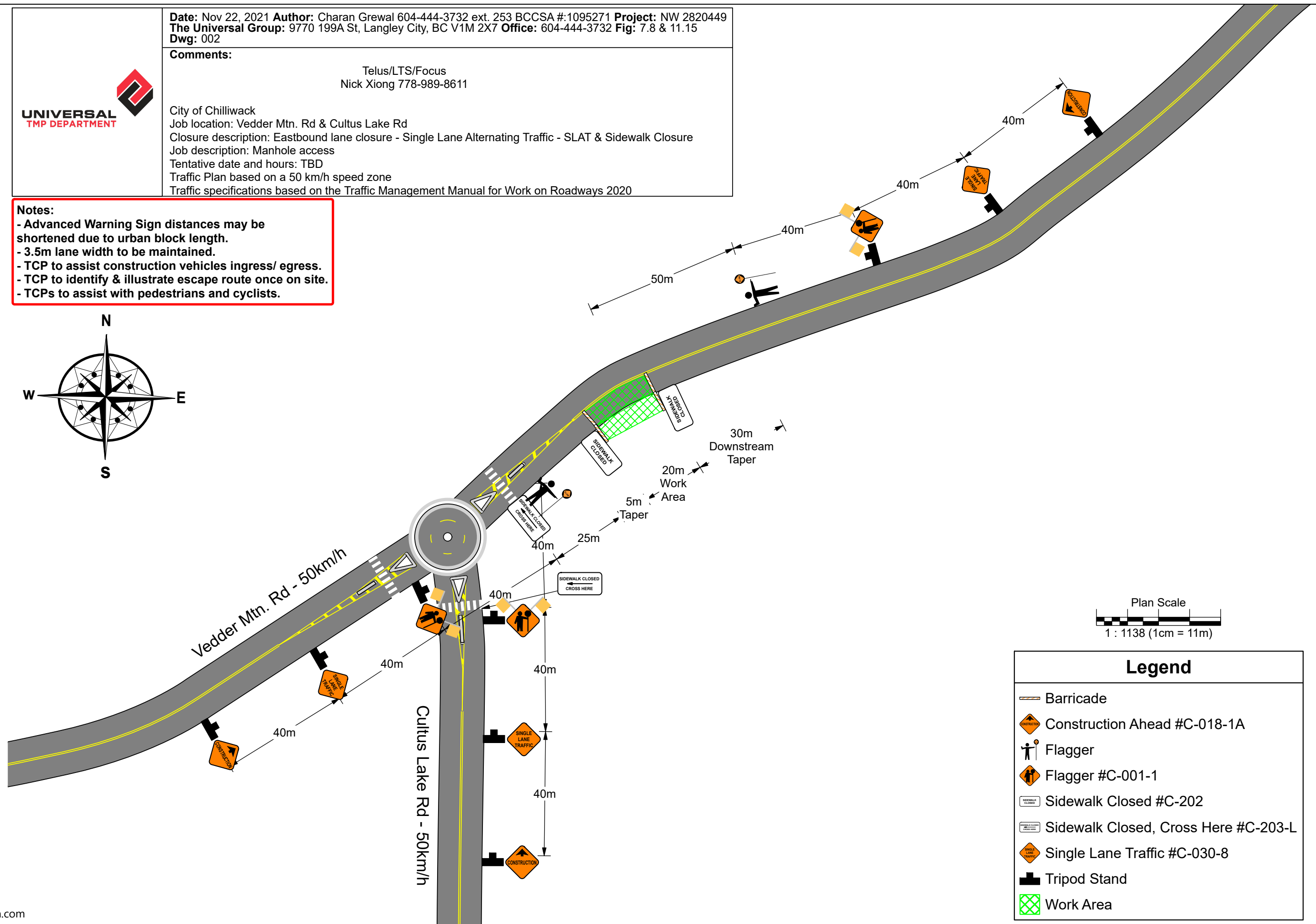
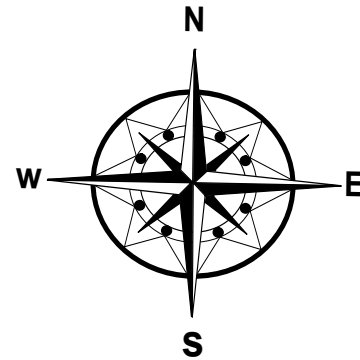

| Legend |                                      |
|--------|--------------------------------------|
|        | Barricade                            |
|        | Construction Ahead #C-018-1A         |
|        | Flagger                              |
|        | Flagger #C-001-1                     |
|        | Sidewalk Closed #C-202               |
|        | Sidewalk Closed, Cross Here #C-203-L |
|        | Single Lane Traffic #C-030-8         |
|        | Tripod Stand                         |
|        | Work Area                            |